Paul Hayward

Music Series

#005

White Christmas

from 'Holiday Inn'

by Irving Berlin

arranged for

unaccompanied Male Voice Choir

T.T.Bar.B

by Paul Hayward

www.paulhayward.org

The sun is shining, the grass is green, the orange and palm trees sway.
There's never been such a day in Beverly Hills, L.A.
But it's December the twenty-fourth and I am longing to be up north.

I'm dreaming of a white Christmas, just like the ones I used to know,
where the treetops glisten and children listen to hear sleigh bells in the snow

I'm dreaming of a white Christmas. With every Christmas card I write,
“May your days be merry and bright, and may all your Christmases be white”

From the motion picture Irving Berlin's HOLIDAY INN

WHITE CHRISTMAS

By **IRVING BERLIN**
arranged by **PAUL HAYWARD**

Perusal score
Please order from www.paulhayward.org

Moderato

mp [melody]

Tenor 1
The sun is shin - ing, the grass is green, the or-ange and palm trees

mp

Tenor 2
The sun is shin - ing, the grass is green, the or-ange and palm trees

Baritone
The sun is shin - ing, the grass is green, the or-ange and palm trees

mp

Bass
The sun is shin - ing, the grass is green, the or-ange and palm trees

Rehearsal reduction

4

mf

sway. There's ne -ver been such a day in Be -ver - ly Hills, L. A.

mf

sway. There's ne -ver been such a day in Be -ver - ly Hills, L. A.

mf [melody]

sway. There's ne -ver been such a day in Bev -er - ly Hills, L. A.

mf

sway. There's ne -ver been such a day in Be -ver - ly Hills, L. A.

ly

Original song © Copyright 1940, 1942 by Irving Berlin
Copyright Renewed International Copyright Secured All Rights Reserved
This arrangemenet © Copyright 2026 Paul Hayward

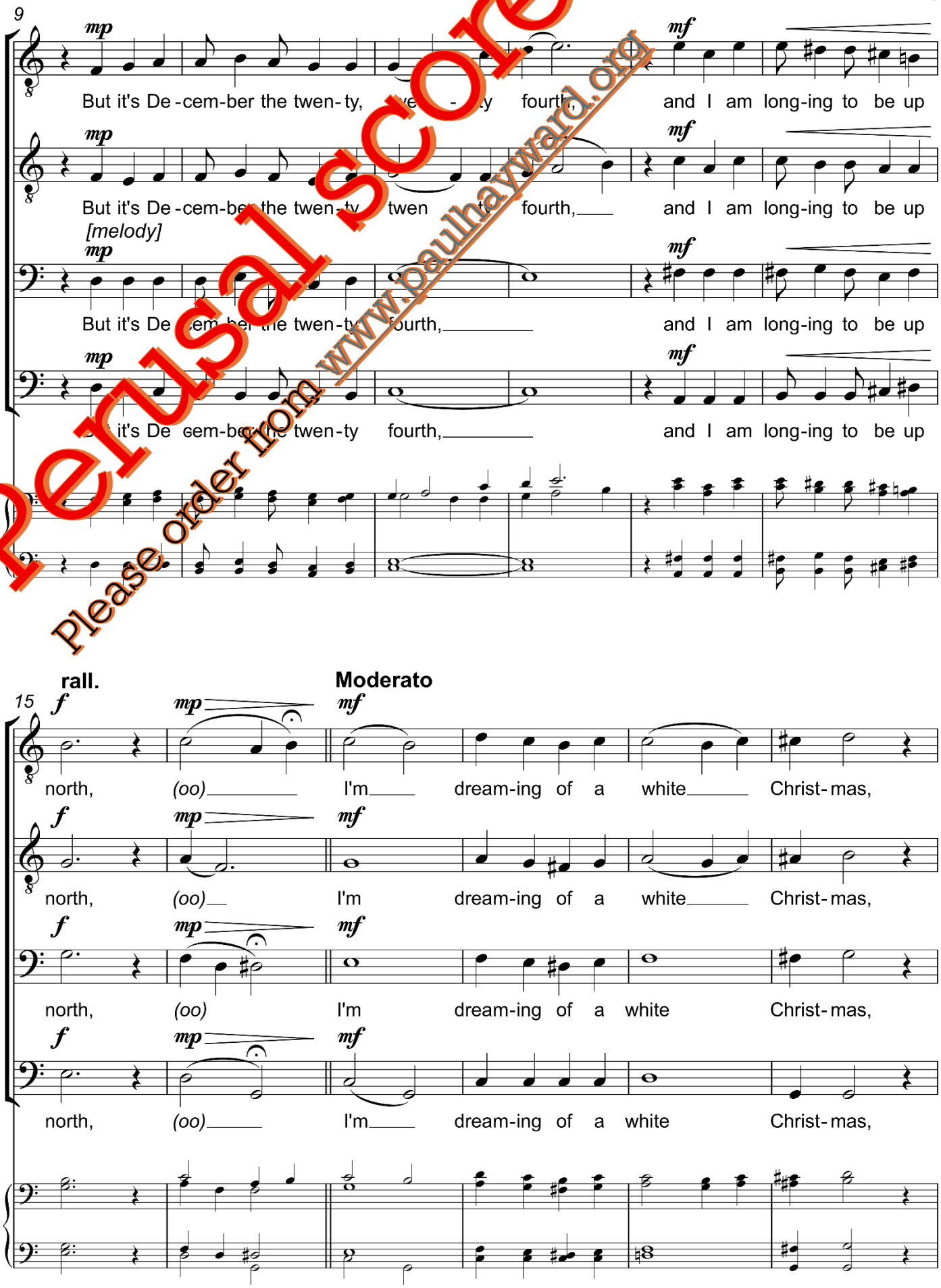

Perusal score
Please order from www.paulhayward.org

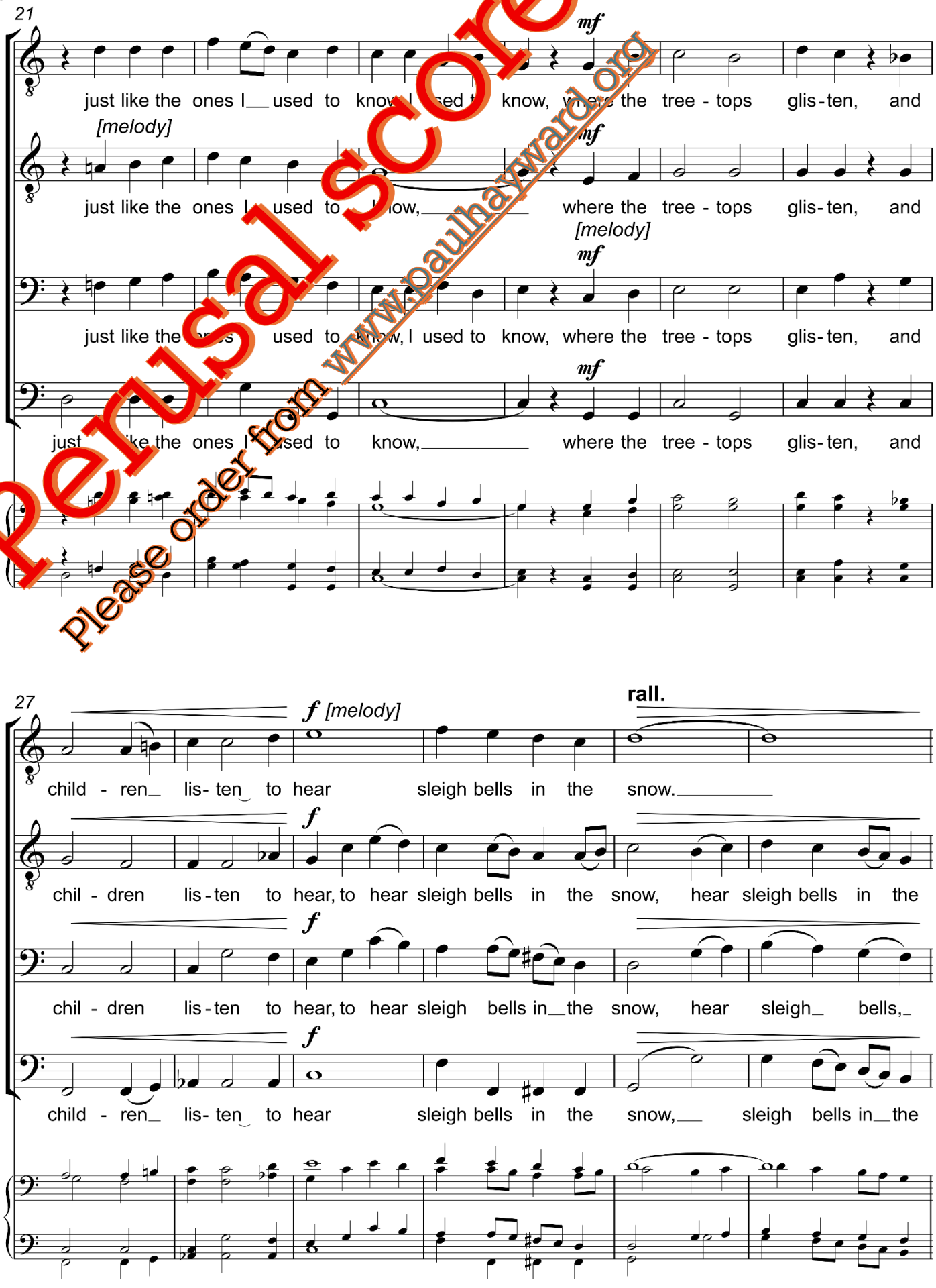

Perusal score
Please order from www.paulhayward.org

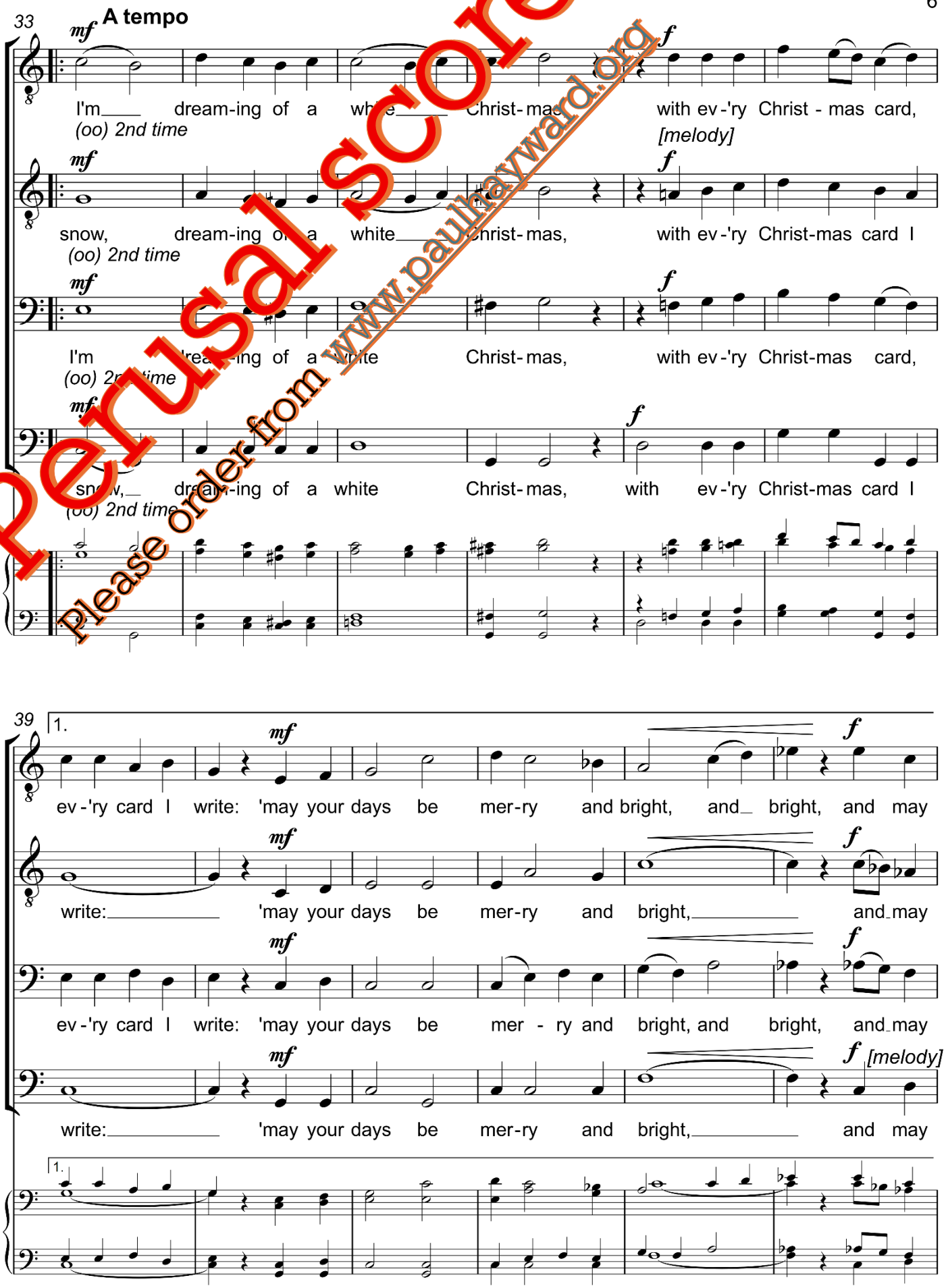

Perusal score
Please order from www.paulhayward.org

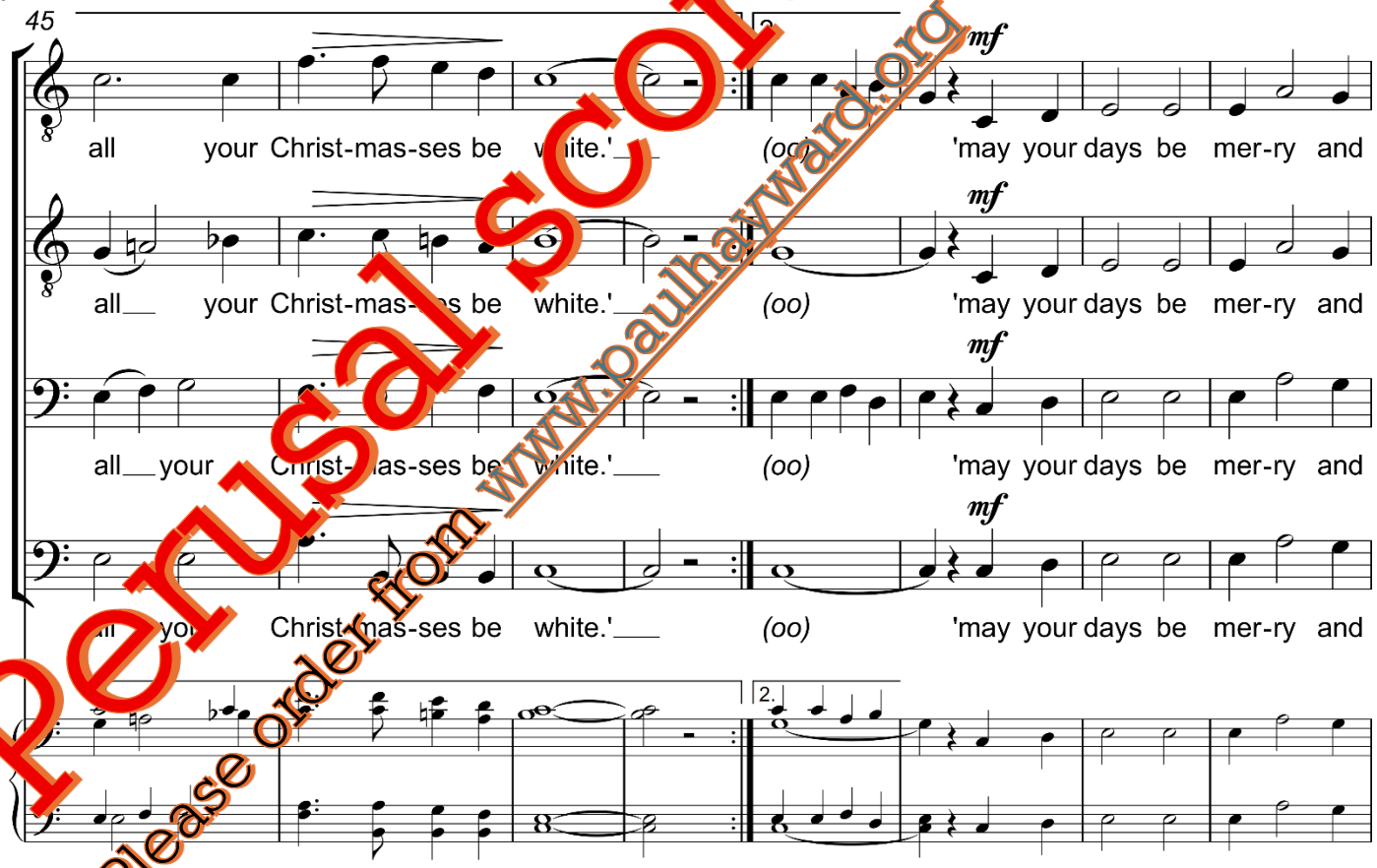

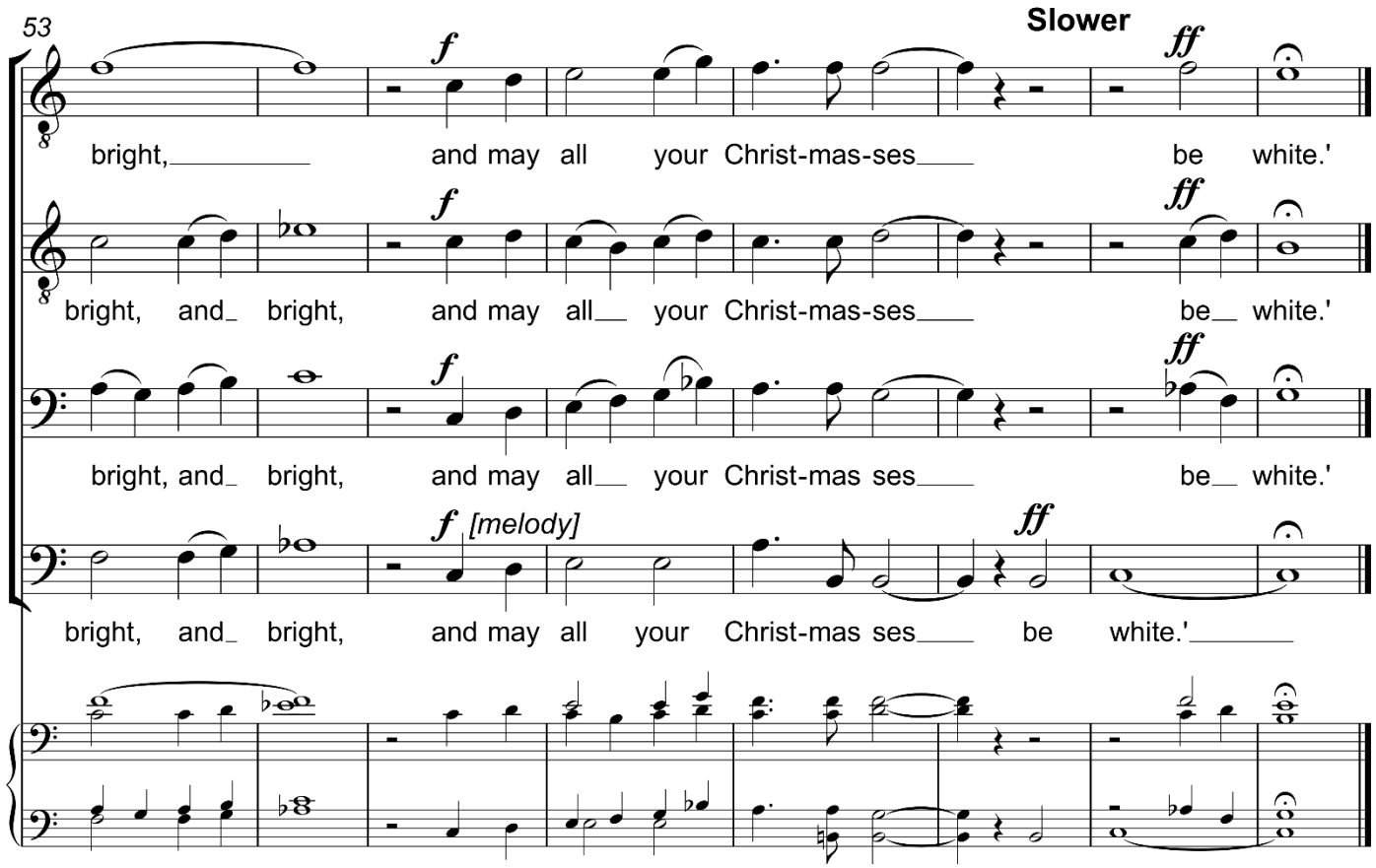

Perusal score
Please order from www.paulhayward.org

Thank you for purchasing this score.
You may only print the number of copies that you have purchased.

Further titles are available at **www.paulhayward.org**